2009 Winning Photos

In 2009, the City held its first Lake Oswego Photo Contest. With approximately 170 photographs submitted, the contest was a success. These photos stood out in their respective category:

Category 1 – Life in Lake Oswego
1st Place – Christmas on the Lake by J'hon Williams
Runner Up – Street Eat by Kevin Brown
Honorable Mention – Fairy Song by Chris Thompson

Category 2 – Places in Lake Oswego
1st Place – Archway at George Rogers Park by Kevin Brown
Runner Up – Barn at Luscher Farm by Anna Guensch
Honorable Mention – Cloud Reflections at Foothills by Paul Lyons

Category 3 – Lake Oswego's Events and Activities
1st Place – Nightlife Downtown by Michael Berger
Runner Up – Wooden Boat Festival by Kevin Brown
Honorable Mention – Beautiful Lake Oswego by Wilson Chen

Category 4 – People of Lake Oswego
1st Place – Battling the Elements by Chris Thompson
Runner Up – Ice Cream by Anna Guensch
Honorable Mention – Young Angler by Chris Thompson

Category 5 – Potpourri
1st Place – Train by Greg Seitz
Runner Up – Half Moon Bay by John Turchi
Honorable Mention – Sculpture by J'hon Williams

Category 6 – Vintage/Historic
1st Place – Squad Cars by Jim Hokinson

Click any thumbnail image to view a slideshow

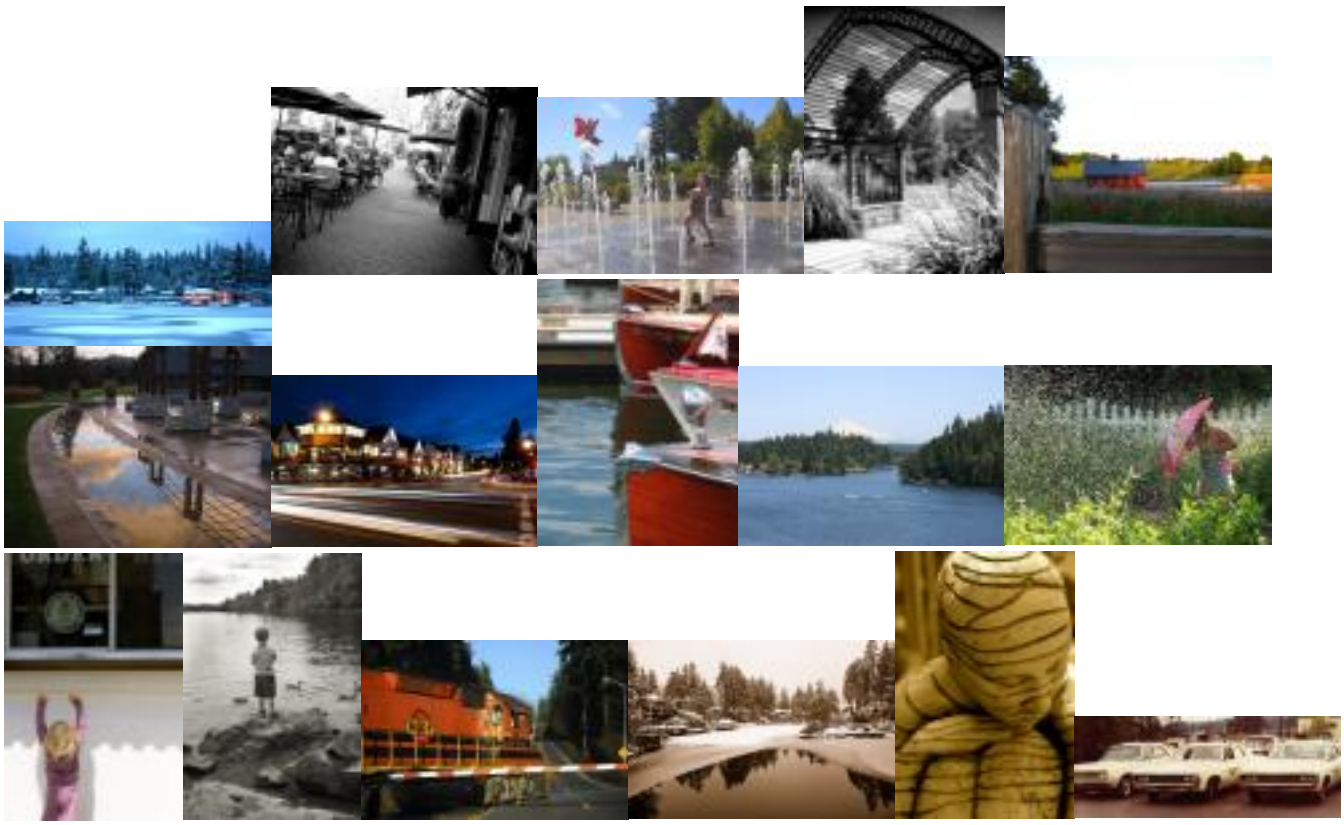

Source URL (retrieved on *01/24/2017 - 3:36pm*): http://www.ci.oswego.or.us/publicaffairs/2009-winning-photos