Art and History Opportunities and Ideas
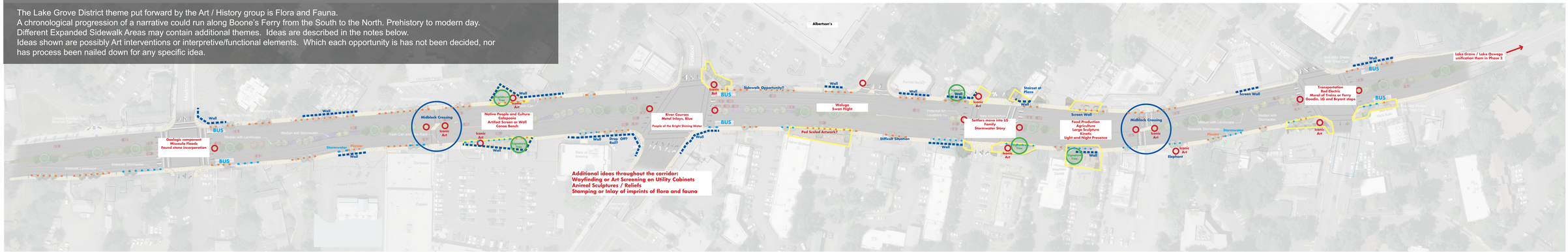
The Lake Grove District theme put forward by the Art / History group is Flora and Fauna.
A chronological progression of a narrative could run along Boone's Ferry from the South to the North. Prehistory to modern day.
Different Expanded Sidewalk Areas may contain additional themes. Ideas are described in the notes below.
Ideas shown are possibly Art interventions or interpretive/functional elements. Which each opportunity is has not been decided, nor has process been nailed down for any specific idea.