

NOTICE: CONSTRUCTION UPDATE & MAJOR TRAFFIC IMPACTS

We are making every effort to complete this pedestrian change before school is back in session, and minimizing morning commute times.

Lake Oswego Recreation and Aquatic Center: Lane closures and flaggers in place along Stafford Rd., between Bergis Rd. and Rosemont Rd. for pedestrian and street improvements. Expect major delays from **8/8/23** through Labor Day. Work hours are **9am-8pm**, Mon-Fri and **7am-6pm** on weekends. After **9/2/23**, lane closures are expected to be from **9am-3pm**.

Rassekh Park: Construction of the first phase of the park will begin in summer of 2023.

Construction is expected through spring 2024. The pedestrian path on the west side of Stafford Rd. will be closed during construction.



Scan for more info!

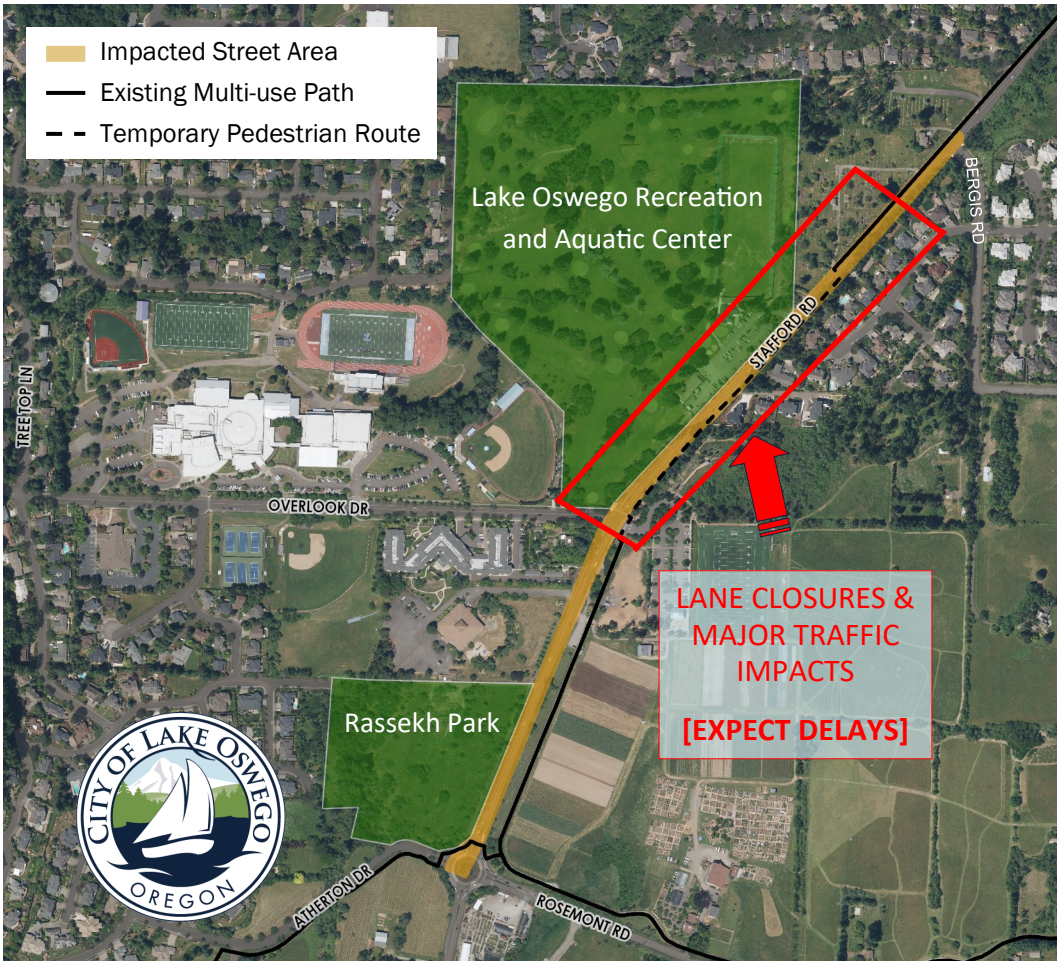

NOTICE: CONSTRUCTION UPDATE & MAJOR TRAFFIC IMPACTS

We are making every effort to complete this pedestrian change before school is back in session, and minimizing morning commute times.

Lake Oswego Recreation and Aquatic Center: Lane closures and flaggers in place along Stafford Rd., between Bergis Rd. and Rosemont Rd. for pedestrian and street improvements. Expect major delays from **8/8/23** through Labor Day. Work hours are **9am-8pm**, Mon-Fri and **7am-6pm** on weekends. After **9/2/23**, lane closures are expected to be from **9am-3pm**.

Rassekh Park: Construction of the first phase of the park will begin in summer of 2023.

Construction is expected through spring 2024. The pedestrian path on the west side of Stafford Rd. will be closed during construction.



Scan for more info!



City of Lake Oswego
Parks & Recreation Department
PO Box 369 | 380 A Ave
Lake Oswego, OR 97034

Key Information:



- ⇒ During work hours, expect major delays and plan extra travel time along Stafford Road.
- ⇒ Watch for signage and obey the flagger's directions.
- ⇒ Access to driveways or side streets may be temporarily closed when equipment needs to access that area.
- ⇒ Residents and businesses should expect an increase in noise and vibration during the paving operation, as trucks, large equipment, and vibratory rollers will compact the new asphalt.
- ⇒ Please look for an alternate route.

Work is weather-dependent, and schedules are subject to change. For the latest updates on construction, visit www.lakeoswego.city/parksrec/parks-recreation-projects or call 503-675-2549.

For more information on the projects, visit the website listed above.

Contact: LORAC Bruce Powers bpowers@lakeoswego.city
Rassekh Kyra Haggart khaggart@lakeoswego.city



City of Lake Oswego
Parks & Recreation Department
PO Box 369 | 380 A Ave
Lake Oswego, OR 97034

Key Information:



- ⇒ During work hours, expect major delays and plan extra travel time along Stafford Road.
- ⇒ Watch for signage and obey the flagger's directions.
- ⇒ Access to driveways or side streets may be temporarily closed when equipment needs to access that area.
- ⇒ Residents and businesses should expect an increase in noise and vibration during the paving operation, as trucks, large equipment, and vibratory rollers will compact the new asphalt.
- ⇒ Please look for an alternate route.

Work is weather-dependent, and schedules are subject to change. For the latest updates on construction, visit www.lakeoswego.city/parksrec/parks-recreation-projects or call 503-675-2549.

For more information on the projects, visit the website listed above.

Contact: LORAC Bruce Powers bpowers@lakeoswego.city
Rassekh Kyra Haggart khaggart@lakeoswego.city