



Per Section 310.3 of the ODOT Traffic Manual:  
 - An additional RRFB should be installed on the approach to a crosswalk where drivers approaching the crosswalk do not have a continuous view of an RRFB for at least 460 feet (based on MUTCD Table 4D-2).

Estimated sight distance of RRFB is expected to be in excess of 500 feet.

Temporary RRFB to be installed with crosswalk striping. Both landings to be ADA compliant. Custom "wait for vehicles to stop" sign to be used.

Maintain minimum of 10.5-ft lanes in both directions.

Temporary Pedestrian Access Route shall be minimum of 5ft wide. Buffer (barrier) shall be provided between pedestrian route and vehicle lane (not to be included in width of lane or pedestrian path).

Visibility should be sufficient to avoid installing an advance beacon. However, advance signage should be provided.

Maintain access. Make sure barriers do not block visibility of oncoming traffic (I can assist with location of barriers).

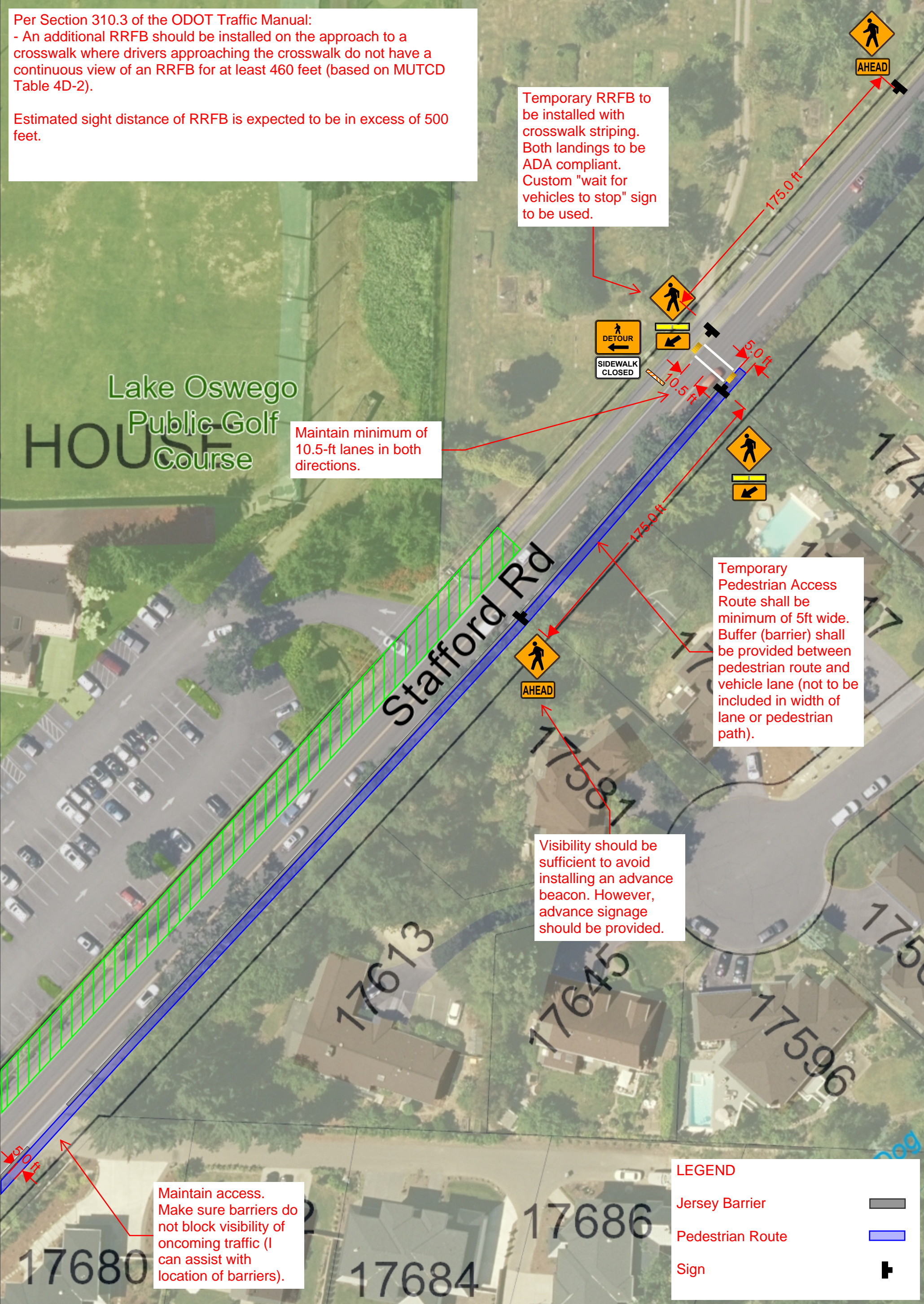

LEGEND	
Jersey Barrier	
Pedestrian Route	
Sign	

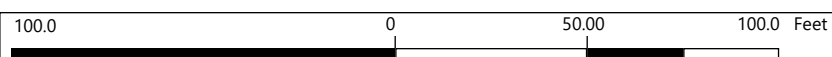





17525

# MAINTENANCE

Lake Oswego  
Public Golf  
Course



Stafford Rd

176

Hazelia Field



### LEGEND

- Jersey Barrier 
- Pedestrian Route 
- Sign 

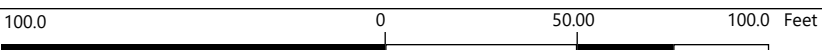

2/22/2023



This product is for informational purposes only and may not have been prepared for or be suitable for legal, engineering, or surveying purposes. Users of this information should review, or consult, the primary data and information sources to ascertain the usability of the information. This map represents the best data available at the time of publication. While reasonable effort has been made to insure the accuracy of the information shown on this page, the City of Lake Oswego assumes no responsibility, or liability, for any errors, omissions or use of this information.