

**CITY OF LAKE OSWEGO  
CULTURAL RESOURCES INVENTORY  
FIELD FORM 1988-1989**

HIST. NAME: Allen, Dudley, House I  
DATE OF CONSTRUCTION: 1935  
COMMON NAME:  
ORIGINAL USE: Residence  
ADDRESS: 1100 Westward Ho Road  
OWNER: Simpson, Lula  
PRESENT USE: Residence  
ARCH./BLDR.: Richard Sundeleaf  
T/R/S: 2S 1E 10BB  
TAX LOT: 1100

STYLE: English  
Cottage  
RESOURCE TYPE:  
Building  
THEME: Architecture  
ADDITION: Forest  
Hills  
BLOCK:  
LOT: 47  
QUAD: Lake Oswego  
LOT SIZE:  
ZONE: R-10

PLAN TYPE/SHAPE: Rectangular  
NO. OF STORIES: 3  
FOUNDATION MATERIAL: Stone  
BASEMENT: Stone  
ROOF FORM & MATERIALS: Gable with dormers, cedar shingles

WALL CONSTRUCTION: Wood  
STRUCTURAL FRAME: Stud  
PRIMARY WINDOW TYPE: Multi-light casement  
EXTERIOR SURFACING MATERIALS: Cedar shingles, stone  
DECORATIVE FEATURES: Plank door, & hardware, paneled entry stonework, stone chimney, rear porch

OTHER: None  
CONDITION: Good  
EXTERIOR ALTERATIONS/ADDITIONS: None  
NOTEWORTHY LANDSCAPE FEATURES: Stone terrace at rear on rocky bluff  
ASSOCIATED STRUCTURES: None

SETTING: Located on south side of Westward Ho; in area residential neighborhood dating from early to mid 20th century homes large lots near Country Club  
NOTES:

RECORDER(S): Mackenzie: Koler/Morrison  
SHPO #:

DATE: February 1989  
FIELD #:

# CITY OF LAKE OSWEGO CULTURAL RESOURCES INVENTORY

ADDRESS 1100 WESTWARD HO ROAD  
TAXMAP/LOT 2S 1E 10BB/1100  
SHPO# \_\_\_\_\_ ROLL/FRAME# \_\_\_\_\_

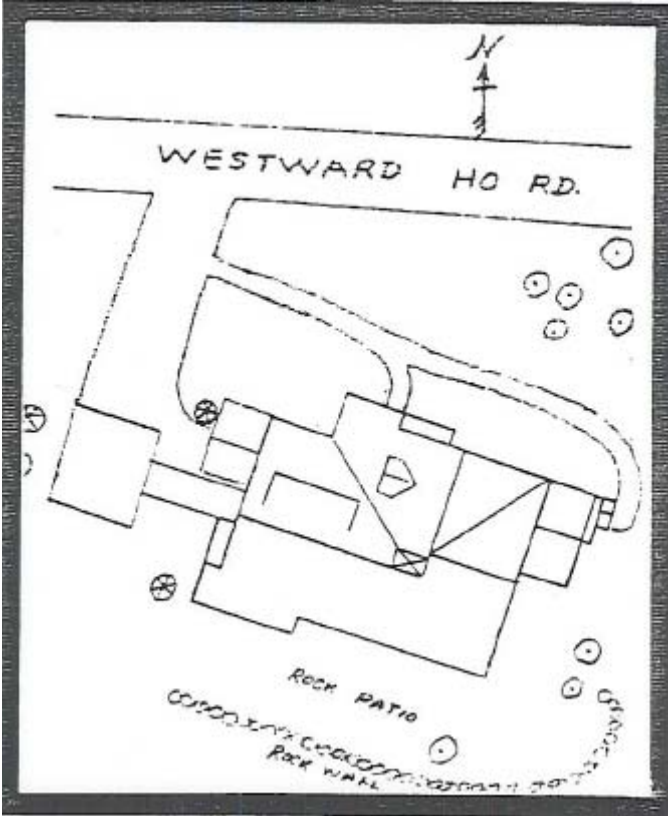
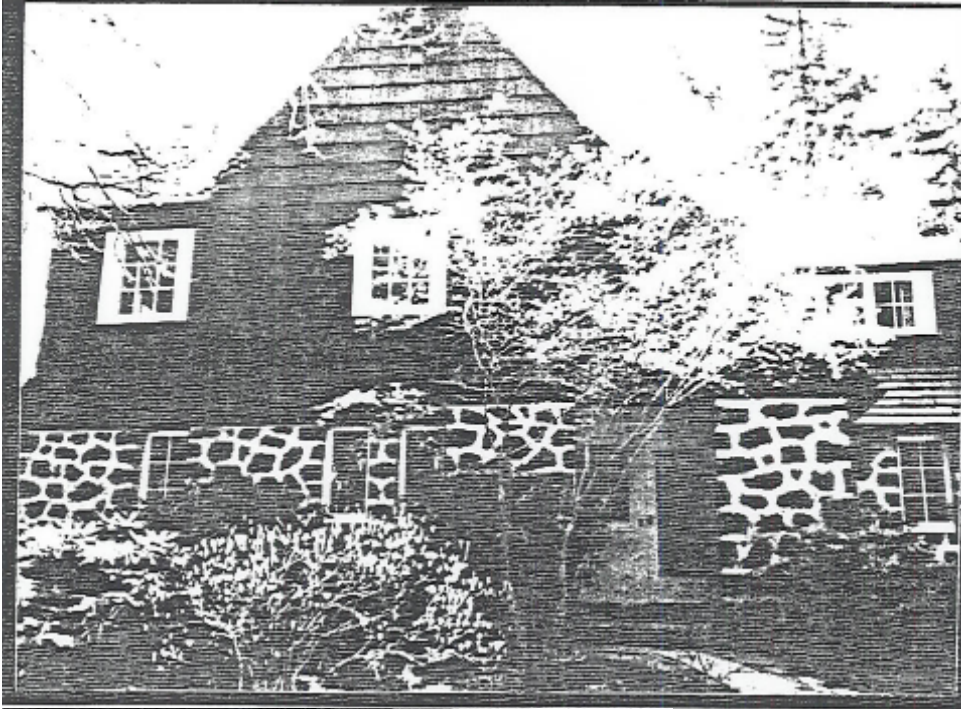

## STATEMENT OF SIGNIFICANCE

Address: 1100 Westward Ho Road

Historic Name: Allen, Dudley, House I

This house was built in 1935 for Dudley Allen, an insurance man with the London Lancashire Company for 23 years. Allen and his wife Alma lived in the house for almost 30 years. Allen helped draw up a city ordinance on dog control in 1958 during his city council service. The house was designed by local architect Richard Sundeleaf.

The Allen House is an excellent example of Sundeleaf designs which--during this period of his career--often resembled English vernacular buildings in massing and form. Here the architect combined wide, wood shingles with uncoursed stone lending the house a rustic quality. The use of light colored mortar contrasts strongly with the stone that covers much of the first level of the house. The Allen House is quite prominent in the neighborhood because of its size and location on a rise above the street.

The Allen House is significant as a fine example of the English Cottage style, as well as for its contribution to the historic character of the Forest Hills neighborhood.

### Bibliography:

Clackamas County Directory 1947-1948.

Lake Oswego Review, Dudley Allen obit., 1/15/59

Ticor Title Company, Oregon City, OR.