

**McCaleb, Iris**

**From:** SBullard <sb2527@hotmail.com>  
**Sent:** Saturday, September 12, 2015 2:10 PM  
**To:** McCaleb, Iris  
**Cc:** philzald@gmail.com; 'Chris Robinson'; 'Donald W. Douglas'  
**Subject:** Clarification Request on Behalf of the Forest Highlands Neighborhood Association

Dear Iris,

Can you please tell me, or direct me to someone who can, why the staff report interactive map omits RP adjacent to the class 1 stream in the area below (south of Country Commons and West of Atwater Lane? This land, the Nordahl property, is currently exploring annexation and development, so this is a very high priority issue.

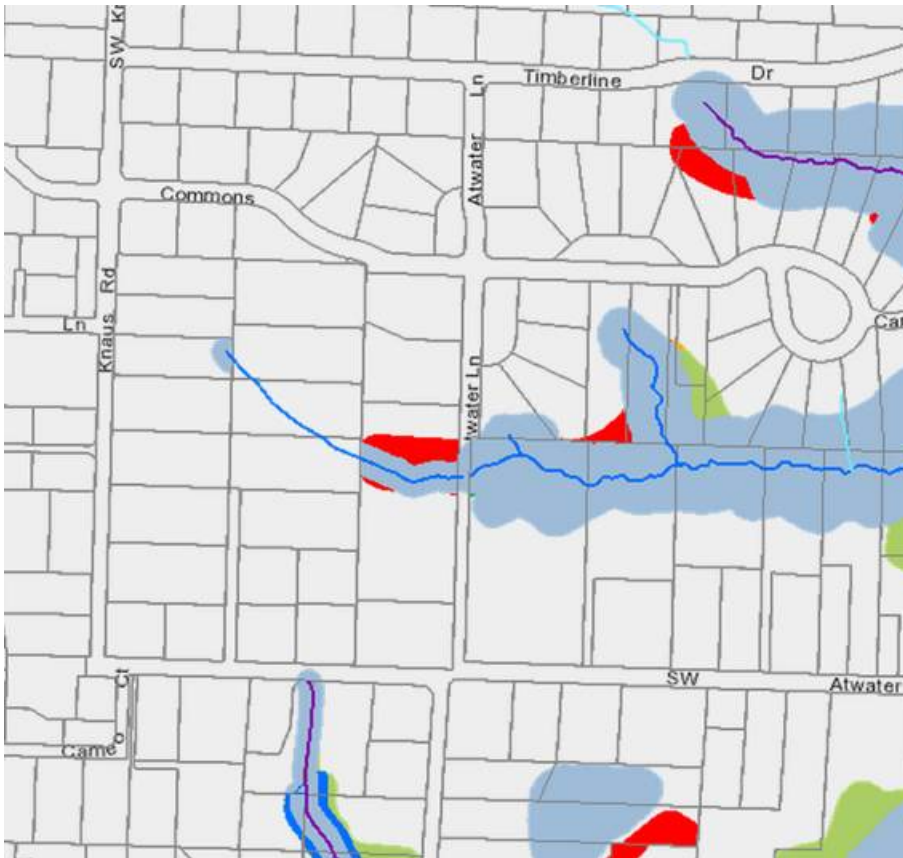

Thank you,  
Scott Bullard

---

**From:** McCaleb, Iris [mailto:imccaleb@ci.oswego.or.us]

**Sent:** Friday, September 04, 2015 3:48 PM

**To:** Amy Marks (Birdshill NA) ; Babs Hamachek (Lakewood NA) ; Barbara MacIntosh (North Shore-Country Club) ; Carole Ockert (FAN/Forest Hills) ; Cheryl Uchida (Waluga Main Contact) ; Chris Jacobson (Lake Forest NA) ; Cindy Maddox (Waluga) ; Craig Stephens (Old Town NA) ; Dave Beckett (Blue Heron) ; Dave Sengenberger (Westridge NA) ; David Roche (Skylands) ; Diana Boom (Evergreen NA) ; Dwight Sangrey (Mt. Park) ; Ewa Campbell (Palisades NA) ; Fergus Nolan (Holly Orchard NA) ; Jan Castle (McVey-South Shore) ; Jerry Nierengarten (Lake Grove NA) ; Jon Bell (Glenmorrie NA) ; Ken Slickers (Westlake NA) ; Lisa Volpel (Rosewood NA) ; Liz Martin (Hallinan NA) ; McCaleb, Iris ; Peter Klæbe (Rosewood) ;

'SBullard' ; Selden, Sarah ; Skip Ormsby (Birdshill) ; Tom O'Connor (Uplands NA) ; Victor Nelson (Bryant)

**Subject:** Planning Commission Meeting - September 14, 2015

Hello,

On Monday, September 14<sup>th</sup>, the Planning Commission will hold a public hearing on LU 15-0019 – Natural Resources Program and Sensitive Lands Revisions. The agenda (attached) and staff report are now available.

Here's a link to the Planning Commission agenda meeting webpage where you can click on the "Interactive Agenda" to view the staff report:

[http://www.ci.oswego.or.us/boc\\_pc/planning-commission-86](http://www.ci.oswego.or.us/boc_pc/planning-commission-86)

The staff report and exhibits can also be viewed by visiting the land use webpage using this link:

[https://www.ci.oswego.or.us/boc\\_pc/lu-15-0019-natural-resources-program-and-sensitive-lands-revisions](https://www.ci.oswego.or.us/boc_pc/lu-15-0019-natural-resources-program-and-sensitive-lands-revisions)

Have a safe holiday weekend!

**Iris McCaleb** | Long Range Planning



503.697.6591

[www.ci.oswego.or.us](http://www.ci.oswego.or.us)

380 A Avenue

PO BOX 369, Lake Oswego OR 97034

**PUBLIC RECORDS LAW DISCLOSURE** This e-mail is a public record of the City of Lake Oswego and is subject to public disclosure unless exempt from disclosure under Oregon Public Records Law. This email is subject to the State Retention Schedule.