

TOWNSHIP 2 S., RANGE 1 E. W. M.

CLACKAMAS COUNTY, OREGON

FOR SALE BY

CHAS. F. METSKER, CIVIL ENGINEER
12 SWETLAND BLDG., PORTLAND, OREGON
11 SO. 10TH ST., TACOMA, WASHINGTON

1951

SCALE 1 IN. = 1000 FT.

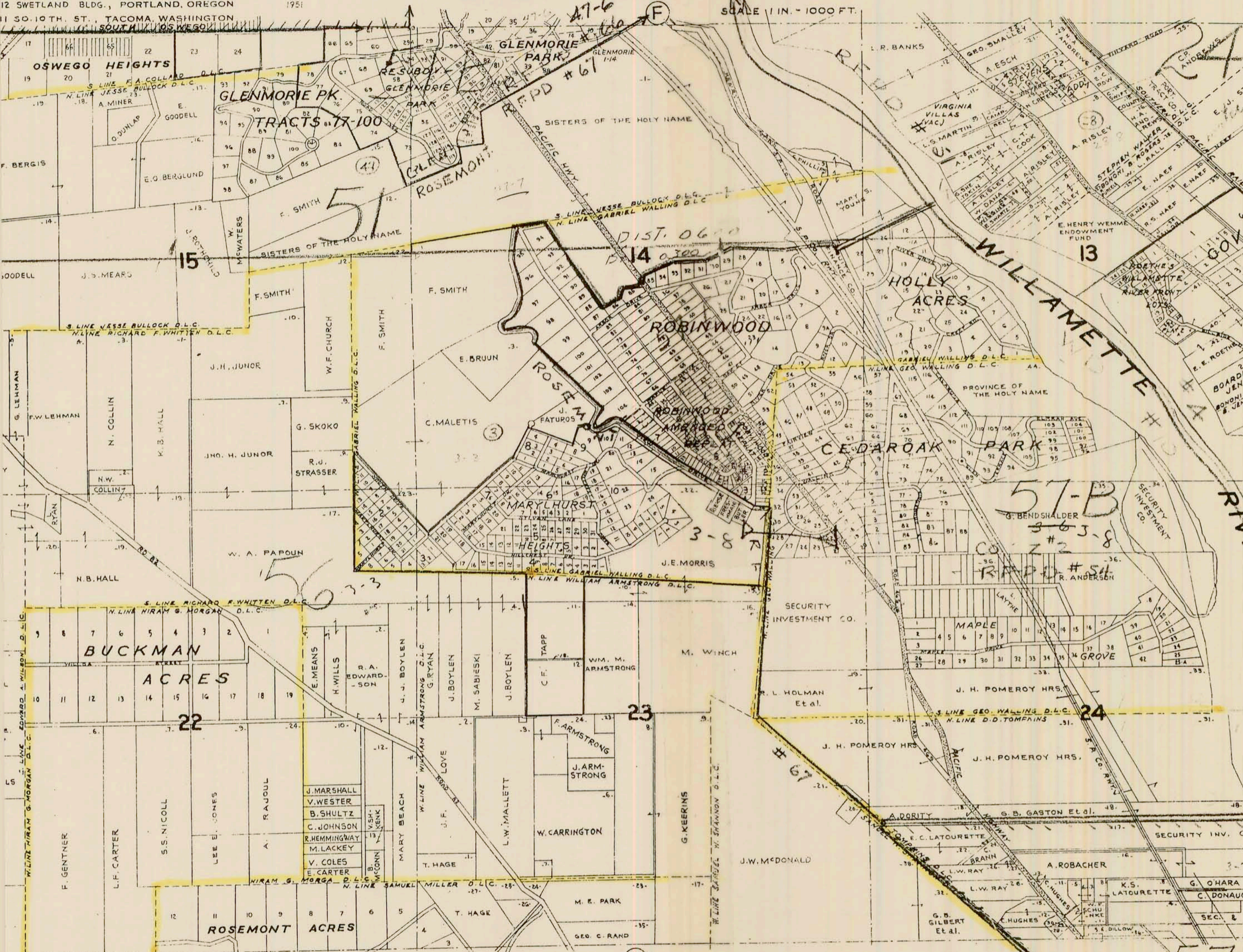

- | | | | | | | | |
|---|---|--|---|---|--|---|---|
| <p>OWNERSHIPS
CREG Sec 13
ANE E. CONLEY
K PARK
DORFF &
PSON</p> <p>00L
3 to 54
FINANCE CO
SISTERS OF
Y NAME
C.N. SOUTHER
JAS. CONLEY</p> | <p>103-104. F VON SCHMIDT
RESUB. GLENMORIE PARK
77 to 82. H.L. SHEPARD
124. 125. 126. J.B. TWILFORD
127-128. H.L. SHEPARD
GLENMORIE PARK
Sec. 15
W 1/4 0111. H.C. ZECH
E 1/4 of 77. G.W. STEARNS E 1/4
78. G.W. STEARNS
79 to 83. ASSOC. REALTY CO.
81 to 87. B.F. ALDRICH
88 to 100. ASSOC. REALTY</p> | <p>BUCKMAN ACRES
Sec. 22
L.L.R. MCCARTY
J.S. SWANSON
J.D.E. FRY
A.C. W.A.E. BUCKMAN
J.R. MAXWELL
A.C. GETTMAN
W & E. BUCKMAN
S. R. LEFEBVRE
17-18-19. C. ERICKSON</p> | <p>SMALL TRACT OWNERSHIPS
Sec. 13
47. E. SCHWARTZ
48. F. DEVENY
50. R.W. RISLEY
51. J.S. RISLEY
Sec. 23
7. ROBERTSON COMM. CLUB
23. L. OLSEN
Sec. 24
5. 6-7. L.E. TOMPKINS
19-20. G.B. GILBERT
28-29. K. BAUERFELD
30. K.L. KOELLERMEIER</p> | <p>MAPLE GROVE
1005. L.A. HENDERSON
6. R.A. JONES
7. L.D. POST
8-9-10. L.A. HENDERSON
11. A.N. TAYLOR
12. R.N. ANDERSON
13. M. LOCKER
14. L. SCHMIDT
15. U.A. POST
16. W.M. KALIBAK
17. E.L. WILLIAMS
18 to 25. L.A. HENDERSON
26. M. NEWCOM
27. C.P. LAFFERTY</p> | <p>H
29. M. SHOCKLEY
30. C.P. THAMS
31-32. J.N. ABBOTT
33. H.E. NELSON
34. R.C. THORNTON
35 to 38. H. HUNTLEY
39 to 42. L.A. HENDERSON
STEVEN'S ADD.
BLK. 1-
1 & 2. C.E. DEWOLFE
3. G.V. STEVENS
BLK. 2-
G.V. STEVENS
BLK. 3-</p> | <p>1004 & G.V. STEVENS
5. A.F. BEVANS
BLK. 4-
1. H. PETERSEN
2. E.K. NIERHOFF
3 to 6. G.V. STEVENS
BLK. 5-
1. C.E. DEWOLFE
2. G.V. STEVENS
3. W.T. MUGFORD
MARYLHURST HEIGHTS
BLKS. 1 to 5-
C.D. BRUUN
BLK.</p> | <p>1-2-3-15 to 19. H. CUMMINGS
4 to 14. C.D. BRUUN
BLK. 7-8-
C.D. BRUUN
BLK. 9-
10 to 14. C.D. BRUUN
8 to 19. H. CUMMINGS
15-16. C.D. BRUUN
BLK. 10-
C.D. BRUUN</p> |
|---|---|--|---|---|--|---|---|