

# Township No 3 South, Range No 1 East of the Willamette Meridian, Oregon.

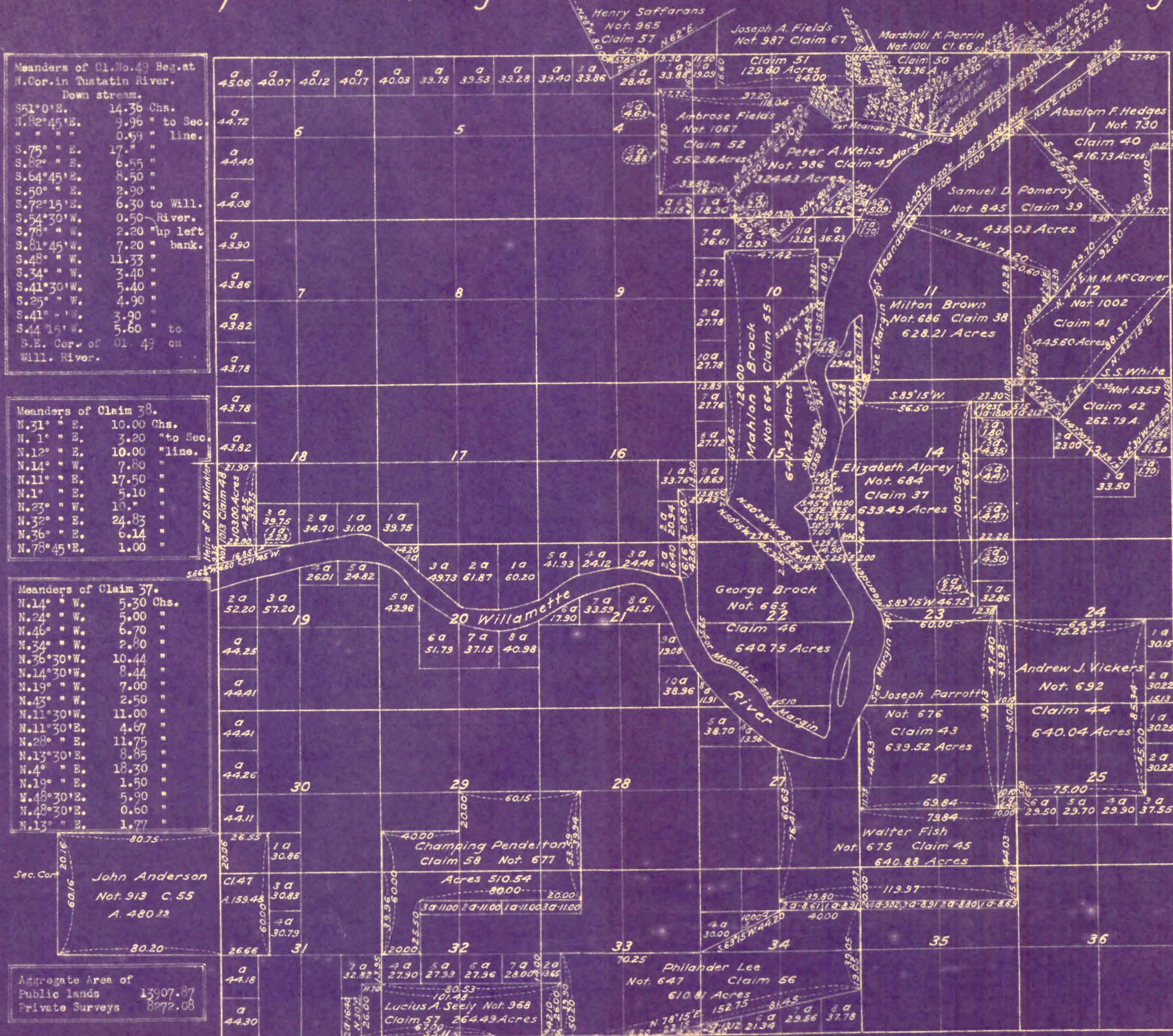

Meanders of Cl. No. 49 Beg. at N. Cor. in Tuatatin River. Down stream.

S. 51° 0' E.	14.36	Chs.
N. 82° 45' E.	9.96	" to Sec. 6
" " "	0.59	" line.
S. 75° " E.	17. " "	
S. 82° " E.	6.55	" "
S. 64° 45' E.	8.50	" "
S. 50° " E.	2.90	" "
S. 72° 15' E.	6.30	" to Will. River.
S. 54° 30' W.	0.50	" up left
S. 78° " W.	2.20	" bank.
S. 81° 45' W.	7.20	" "
S. 48° " W.	11.33	" "
S. 34° " W.	3.40	" "
S. 41° 30' W.	5.40	" "
S. 25° " W.	4.90	" "
S. 41° " W.	3.90	" "
S. 44° 15' W.	5.60	" to S.E. Cor. of Cl. No. 49 on Will. River.

Meanders of Claim 38.

N. 31° " E.	10.00	Chs.
N. 1° " E.	3.20	" to Sec. 18
N. 12° " E.	10.00	" line.
N. 14° " W.	7.80	" "
N. 11° " E.	17.50	" "
N. 1° " E.	5.10	" "
N. 23° " W.	10. " "	
N. 32° " E.	24.83	" "
N. 36° " E.	6.14	" "
N. 78° 45' E.	1.00	" "

Meanders of Claim 37.

N. 14° " W.	5.30	Chs.
N. 24° " W.	5.00	" "
N. 46° " W.	6.70	" "
N. 34° " W.	2.80	" "
N. 36° 30' W.	10.44	" "
N. 14° 30' W.	8.44	" "
N. 19° " W.	7.00	" "
N. 43° " W.	2.50	" "
N. 11° 30' E.	11.00	" "
N. 11° 30' E.	4.67	" "
N. 28° " E.	11.75	" "
N. 13° 30' E.	8.85	" "
N. 4° " E.	18.30	" "
N. 19° " E.	1.50	" "
N. 48° 30' E.	5.90	" "
N. 48° 30' E.	0.60	" "
N. 13° " E.	1.77	" "

John Anderson Not. 913 C. 55 A. 480.33

Aggregate Area of Public Lands 13907.87 Private Surveys 8972.08

The above map of Cl. No. 47 in T. 3S., R. 1 E., Will. Mer., Oregon is strictly conformable to the field notes of the survey thereof on file in this office, which have been examined and approved.  
Sur. Gen.'s Office, (signed) B. J. Pengra. Eugene City, Sept. 15th. 1862. Sur. Gen.'l.

The above Map of Claim No. 48 in Township No. 3 South, Range No. 1 East of the Willamette Meridian Oregon, is strictly conformable to the field notes of the survey thereof on file in this Office, which have been examined and approved.  
Surveyor General's Office, (signed) W. W. Chapman. Eugene City, February 13th., 1861. Sur. Gen.'l. of Oregon.

The above Map of the survey of Claims in Township No. 3 South, Range No. 1 East of the Willamette Meridian, Oregon, is strictly conformable to the field notes of the surveys thereof on file in this Office, which have been examined and approved.  
Surveyor General's Office, (signed) W. W. Chapman. Eugene City, March 30th. 1860. Surveyor Gen. of Oregon.

Meander of Cl. 43. Beg. at M.P. Secs. 26 & 27. R. bank down S.

N. 23° " E.	2.00	Chs.
N. 26° " E.	3.20	" "
N. 32° 30' E.	6.40	" "
N. 27° 30' E.	2.80	" "
N. 8° " E.	6.10	" "
N. 23° 30' E.	5.70	" "
N. 35° " E.	3.40	" "
N. 12° " E.	4.80	" "
N. 7° " E.	3.20	" "
N. 1° " E.	3.10	" "
N. 21° 15' E.	2.50	" "
N. 5° 45' E.	0.90	" "
N. 2° " W.	1.70	" "
N. 19° " W.	2.70	" "
N. 6° 30' W.	2.20	" "
N. 16° 30' W.	2.50	" "
N. 22° " W.	3.40	" "
N. 52° " W.	1.70	" "

to N.W. Cor. of Cl. No. 43.

Meanders of Claim 46. Beginning in Sec. 21, left bank down stream.

S. 34° " E.	3.00	Chs.
S. 19° " E.	1.40	" "
S. 11° 30' E.	10.50	" "
S. 3° 30' E.	5.40	" "
S. 18° " E.	2.10	" "
S. 35° 30' E.	3.90	" "
S. 21° 30' E.	4.50	" "
S. 8° 30' E.	.75	" to Mr. P.
S. 27° " E.	4.00	" "
S. 16° " E.	4.75	" "
S. 33° 30' E.	4.20	" "
S. 55° 30' E.	5.60	" "
S. 65° " E.	4.00	" "
S. 75° " E.	3.40	" "
S. 53° " E.	4.10	" "
S. 47° " E.	15.00	" "
S. 36° " E.	5.40	" to Mr. P.
S. 56° 30' E.	3.80	" "
S. 46° 30' E.	2.10	" "
S. 50° 15' E.	2.75	" "
S. 62° " E.	8.40	" "
S. 53° 45' E.	4.90	" "
S. 70° " E.	12.00	" "
N. 74° 15' E.	.68	" "
N. 29° 30' E.	7.05	" "
N. 9° " W.	7.76	" "
N. 5° 30' E.	2.37	" to Mr. P.
North	8.63	" "
N. 12° " E.	9.82	" "
N. 20° " E.	5.10	" "
N. 24° 15' E.	16.70	" "
N. 6° 30' E.	7.82	" "
N. 20° " W.	2.50	" "
N. 14° " W.	3.85	" "
N. 32° " W.	13.50	" "
N. 46° 30' W.	3.67	" "
N. 29° " W.	4.96	" to N.E. Cor. of Claim 46 on River.

Meanders of Cl. 45. Beg. at M.P. Secs. 26 & 27. R. bank up Stream.

S. 26° " W.	13.50	Chs.
S. 20° 30' W.	3.00	" "
S. 8° 30' W.	4.50	" "
S. 52° 30' W.	3.70	" "
N. 61° 15' W.	8.70	" "
S. 84° " W.	5.30	" "
N. 74° 15' W.	2.40	" "
N. 61° " W.	15.00	" "

to N.W. Cor. of Cl. No. 45.

I certify this to be a correct copy of the original plat on file in this office.  
U.S. Surveyor General's Office, Portland, Oregon, September 30, 1924.

Wesley M. Curmish  
U.S. Surveyor General of Oregon.